

Олександр Іванько

Концертино №2

для фортепіано з симфонічним оркестром

F-Dur

Концертино №2

F-Dur

О.Іванько

Allegretto

Flauto

Oboe

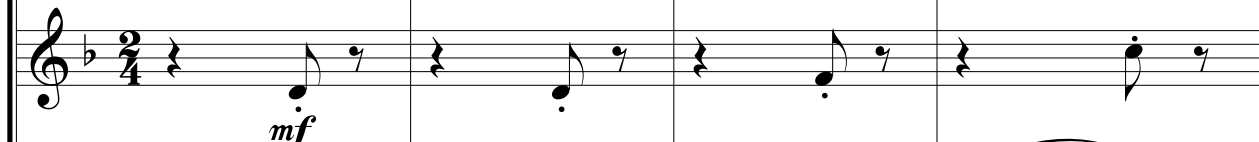

Clarinet in Bb

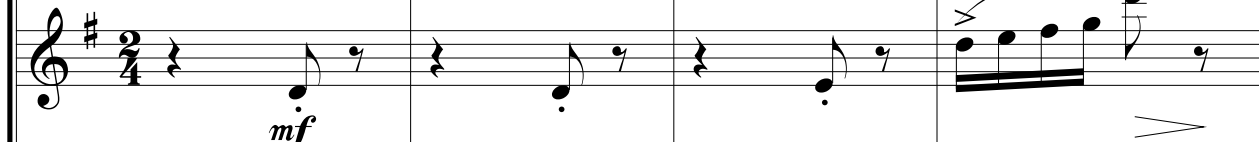

Fagotto

Piano

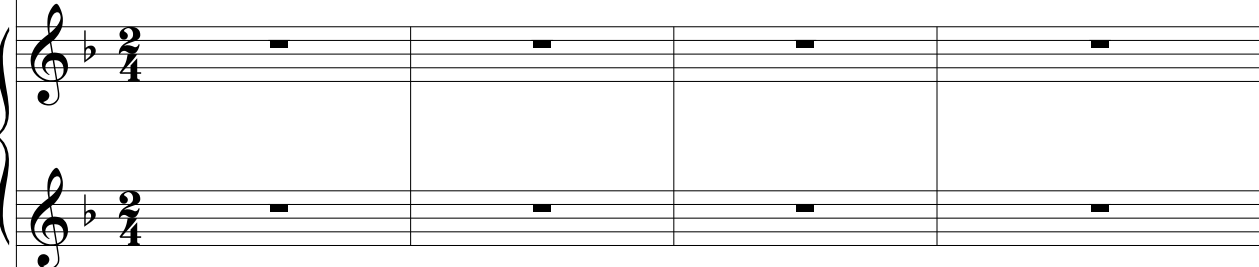

Violino I

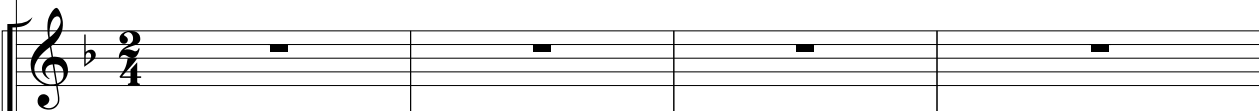

Violino II

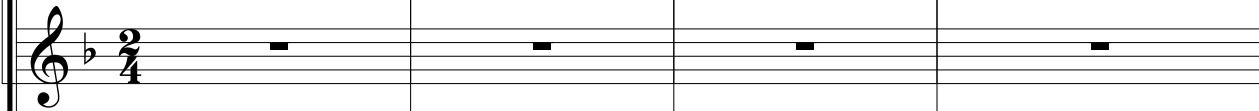

Viola

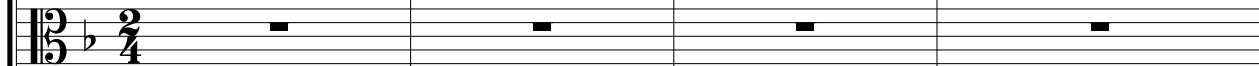

Violoncello

Contrabasso

Fl.

Ob.

B \flat Cl.

Fag.

Pno.

Vn. I

Vn. II

Vi.

Vc.

C.B.

p

p

Fl.

Ob.

B \flat Cl.

Fag.

Pno. *mp*

Vn. I

Vn. II

Vl.

Vc. *p*

C.B. *p*

Fl.

Ob.

B \flat Cl.

Fag.

Pno.

Vn. I

Vn. II

Vl.

Vc.

C.B.

Fl.

Ob.

B♭ Cl.

Fag.

Pno.

Vn. I

Vn. II

Vl.

Vc.

C.B.

Fl.

Ob.

B \flat Cl.

Fag.

Pno.

Vn. I

Vn. II

Vi.

Vc.

C.B.

mf

mf

mf

mf

Fl.

Ob.

B \flat Cl.

Fag.

Pno.

Vn. I

Vn. II

Vi.

Vc.

C.B.

Fl.

Ob.

B \flat Cl.

Fag.

Pno.

Vn. I

Vn. II

Vl.

Vc.

C.B.

f

f

f

mf

mf

Fl.

Ob.

B \flat Cl.

Fag.

Pno.

Vn. I

Vn. II

Vi.

Vc.

C.B.

mf

mf

mf

mp

mp

Fl.

Ob.

B \flat Cl.

Fag.

Pno.

Vn. I

Vn. II

Vi.

Vc.

C.B.

Fl.

Ob.

B \flat Cl.

Fag.

Pno.

Vn. I

Vn. II

Vi.

Vc.

C.B.

Fl.

Ob.

B \flat Cl.

Fag.

Pno.

Vn. I

Vn. II

Vi.

Vc.

C.B.

mp

mp

mf

p

p

p

Fl.

Ob.

B \flat Cl.

Fag.

mp

mp

Pno.

Vn. I

Vn. II

Vl.

Vc.

C.B.

Fl.

Ob.

B \flat Cl.

Fag.

Pno.

Vn. I

Vn. II

Vl.

Vc.

C.B.

Fl.

Ob.

B \flat Cl.

Fag.

Pno.

Vn. I

Vn. II

Vi.

Vc.

C.B.

Fl.

Ob.

B \flat Cl.

Fag.

Pno.

Vn. I

Vn. II

Vi.

Vc.

C.B.

Fl.

Ob.

B \flat Cl.

Fag.

Pno.

Vn. I

Vn. II

Vi.

Vc.

C.B.

Fl. *pp*

Ob. *pp*

B \flat Cl. *pp*

Fag. *pp*

Pno. *mf*

Vn. I *pp*

Vn. II *pp*

Vl. *pp*

Vc.

C.B.

Fl. *p*

Ob. *p*

B \flat Cl. *p*

Fag. *p*

Pno. *mp*

Vn. I *p*

Vn. II *p*

Vl. *p*

Vc.

C.B.

Detailed description of the musical score: The score is written for a symphony orchestra. It consists of nine staves. The Flute (Fl.), Oboe (Ob.), B-flat Clarinet (B \flat Cl.), and Bassoon (Fag.) parts are in the upper woodwind section. The Piano (Pno.) part is in the center, with a melodic line in the right hand and sustained chords in the left hand. The Violin I (Vn. I), Violin II (Vn. II), Viola (Vl.), Violoncello (Vc.), and Contrabass (C.B.) parts are in the lower section. The key signature has one flat (B-flat), and the time signature is 4/4. Dynamics include piano (p) and mezzo-piano (mp). The Piano part features a melodic line in the right hand and sustained chords in the left hand. The woodwinds and strings provide harmonic support with sustained notes and rhythmic patterns.

Fl.

Ob.

B \flat Cl.

Fag.

Pno.

Vn. I

Vn. II

Vi.

Vc.

C.B.

3

3

rit.

3

rit.

[illegible]

Fl.

Ob.

B \flat Cl.

Fag.

Pno.

Vn. I

Vn. II

Vl.

Vc.

C.B.

Fl.

Ob.

B \flat Cl.

Fag.

p

Pno.

Vn. I

Vn. II

Vi.

Vc.

C.B.

p

p

Fl.

Ob.

B \flat Cl.

Fag.

Pno.

Vn. I

Vn. II

Vi.

Vc.

C.B.

p

Fl.

Ob.

B \flat Cl.

Fag.

Pno. *mp*

Vn. I

Vn. II

Vl.

Vc. *p*

C.B. *p*

Fl.

Ob.

B \flat Cl.

Fag.

Pno.

Vn. I

Vn. II

Vi.

Vc.

C.B.

mp

mp

mp

Fl.

Ob.

B \flat Cl.

Fag.

Pno.

Vn. I

Vn. II

Vi.

Vc.

C.B.

Fl.

Ob.

B \flat Cl.

Fag.

Pno.

Vn. I

Vn. II

Vi.

Vc.

C.B.

Fl.

Ob.

B \flat Cl.

Fag.

Pno.

Vn. I

Vn. II

Vi.

Vc.

C.B.

Fl. *f*

Ob. *f*

B♭ Cl.

Fag. *f*

Pno. *mf*

Vn. I *mp*

Vn. II *mp*

Vi.

Vc. *mp*

C.B. *mp*

Detailed description of the musical score: The score is written for a symphony orchestra. The key signature is one flat (B♭). The first two measures are marked with a forte (f) dynamic. The piano enters in measure 3 with a mezzo-forte (mf) dynamic. Violins I and II enter in measure 3 with a mezzo-piano (mp) dynamic. The cello and contrabass enter in measure 2 with a mezzo-piano (mp) dynamic. The Viola part is silent throughout the measures shown.

Fl.

Ob.

B \flat Cl.

Fag.

Pno.

Vn. I

Vn. II

Vi.

Vc.

C.B.

Fl.

Ob.

B \flat Cl.

Fag.

Pno.

Vn. I

Vn. II

Vi.

Vc.

C.B.

Fl.

Ob.

B \flat Cl.

Fag.

Pno.

Vn. I

Vn. II

Vl.

Vc.

C.B.

Fl.

Ob.

B \flat Cl.

Fag.

Pno.

Vn. I

Vn. II

Vl.

Vc.

C.B.

f

f

f

f

mp

mp

mp

Fl.

Ob.

B \flat Cl.

Fag.

Pno.

Vn. I

Vn. II

Vl.

Vc.

C.B.

Fl.

Ob.

B \flat Cl.

Fag.

Pno.

Vn. I

Vn. II

Vl.

Vc.

C.B.

Fl.

Ob.

B♭ Cl.

Fag.

Pno.

Vn. I

Vn. II

Vi.

Vc.

C.B.